

SHEET 4 -
INSET B

SHEET 4 -
INSET A

SHEET 3

SHEET 2

SHEET 1

- NOTES
1. THIS DRAWING IS TO BE READ IN CONJUNCTION WITH ALL OTHER RELEVANT DOCUMENTATION.
 2. DO NOT SCALE FROM THIS DRAWING, USE ONLY PRINTED DIMENSIONS.
 3. ALL DIMENSIONS IN METRES, ALL CHAINAGES, LEVELS AND COORDINATES ARE IN METRES UNLESS DEFINED OTHERWISE.

- KEY:
- THE DESIGN
 - LIMITS OF LAND TO BE ACQUIRED OR USED PERMANENTLY OR TEMPORARILY
 - AREA NOT INCLUDED WITHIN DCO BOUNDARY

Amended in response to SS1 advice from the Planning Inspectorate.	LF	GS	11/06/19	C02
First Issue	LE	GS	16/04/19	C01
Revision Details	By	Check	Date	Suffix

Purpose of issue

Client
Highways England
Floor 5
Two Colmore Square
38 Colmore Circus
Birmingham
B4 6BN



Development Consent Order Number
TR010022

Project Title
A38
DERBY JUNCTIONS

Drawing Title
WORKS PLANS
REGULATION 5(2)(j)
KEY PLAN

Designed GS	Drawn LE	Checked SW	Approved GS	Date 15/04/19
Internal Project No. 60533462			Suitability D7	
Scale @ A1 N/A			Zone Whole Scheme	

THIS DOCUMENT HAS BEEN PREPARED PURSUANT TO AND SUBJECT TO THE TERMS OF AECOM'S APPOINTMENT BY ITS CLIENT. AECOM ACCEPTS NO LIABILITY FOR ANY USE OF THIS DOCUMENT OTHER THAN BY ITS ORIGINAL CLIENT OR FOLLOWING AECOM'S EXPRESS AGREEMENT TO SUCH USE, AND ONLY FOR THE PURPOSES FOR WHICH IT WAS PREPARED AND PROVIDED.

Drawing Number HE514503	Originator -ACM	Volume -DCO-	Rev C02
A38_SW_PR_ZZ		-DR-DC-0010	
Location	I Type	I Role	I Number

File Name: C:\DWGWORK\A38\DCO\A38_SW_PR_ZZ_DR-DC-0010
 Plot Date: 15 Jun 2019 09:54:15
 File Name: C:\DWGWORK\A38\DCO\A38_SW_PR_ZZ_DR-DC-0010

This map is based upon Ordnance Survey material with the permission of Ordnance Survey on behalf of the Controller of Her Majesty's Stationery Office © Crown copyright. Unauthorised reproduction infringes Crown copyright and may lead to prosecution or civil proceedings. Highways England 100018928 2019.

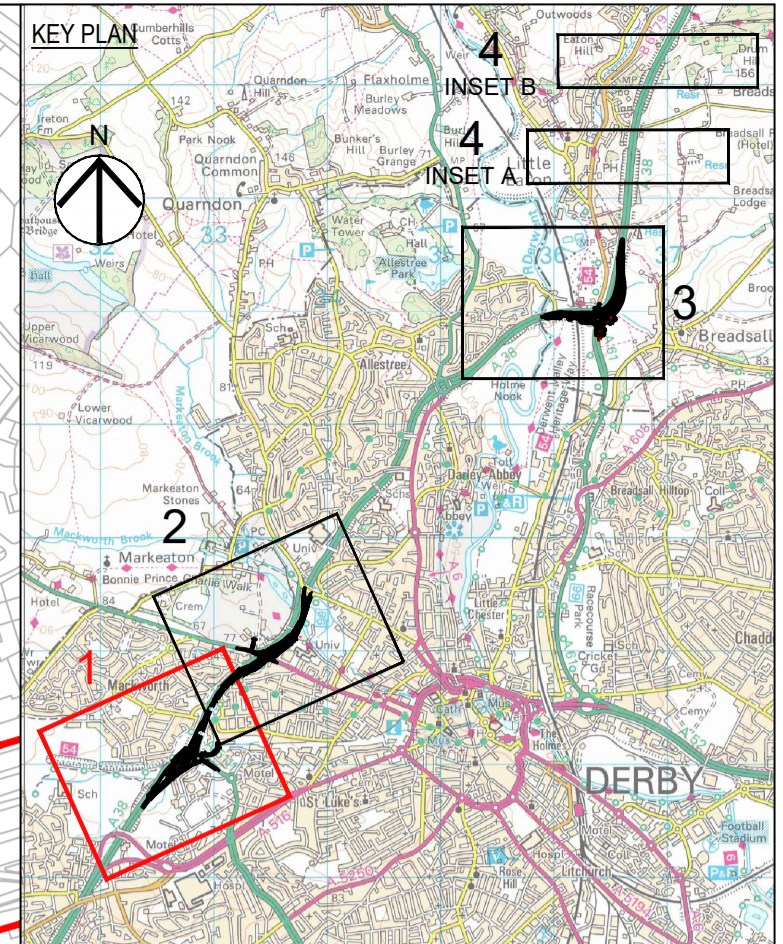
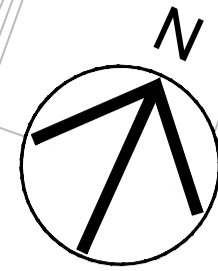

- NOTES**
1. THIS DRAWING IS TO BE READ IN CONJUNCTION WITH ALL OTHER RELEVANT DOCUMENTATION.
 2. DO NOT SCALE FROM THIS DRAWING. USE ONLY PRINTED DIMENSIONS.
 3. ALL DIMENSIONS IN METRES. ALL CHAINAGES, LEVELS AND COORDINATES ARE IN METRES UNLESS DEFINED OTHERWISE.

- KEY:**
- THE DESIGN
 - HIGHWAY WORK CENTRELINE (APPROX)
 - EXTENTS OF LINEAR WORKS
 - LIMITS OF LAND TO BE ACQUIRED OR USED PERMANENTLY OR TEMPORARILY
 - WORKS ITEM LIMIT OF DEVIATION
 - UTILITY DIVERSION CORRIDOR INCLUDING WORKS ITEM LIMIT OF DEVIATION
 - UTILITY DIVERSION CENTRELINE (APPROX)
 - HIGHWAY WORK LIMIT OF DEVIATION
 - ENVIRONMENTAL MITIGATION WORKS
 - AREA NOT INCLUDED WITHIN DCO BOUNDARY
 - PROPOSED CULVERT
 - PROPOSED WATERCOURSE
 - CONSTRUCTION COMPOUND AREA

Amended in response to S51 advice from the Planning Inspectorate:	LF	GS	11/06/19	C02
First Issue	LE	GS	16/04/19	C01
Revision Details	By	Check	Date	Suffix

Client
Highways England
Floor 5
Two Colonnade Square
38 Colonnade Circus
Birmingham
B4 6BN



Development Consent Order Number
TR010022

Project Title
**A38
DERBY JUNCTIONS**

Drawing Title
**WORKS PLANS
REGULATION 5(2)(j)
SHEET 1 OF 4**

Designed	Drawn	Checked	Approved	Date
GS	LE	SW	GS	15/04/19
Internal Project No.	Suitability			
60533462	D7			
Scale @ A1	Zone			
1:2500	Whole Scheme			

THIS DOCUMENT HAS BEEN PREPARED PURSUANT TO AND SUBJECT TO THE TERMS OF AECOM'S APPOINTMENT BY ITS CLIENT. AECOM ACCEPTS NO LIABILITY FOR ANY USE OF THIS DOCUMENT OTHER THAN BY ITS ORIGINAL CLIENT OR FOLLOWING AECOM'S EXPRESS AGREEMENT TO SUCH USE, AND ONLY FOR THE PURPOSES FOR WHICH IT WAS PREPARED AND PROVIDED.

Drawing Number	Highways England PIN	I Originator	I Volume	Rev
HE514503 -ACM	-DCO-			C02
A38_SW_PR_ZZ	-DR-DC-0011			
Location	I Type	I Role	I Number	

File Name: C:\P\WORKING\DCO\ACM\EUL\HE\REVISED\0415\07\HE14503-ACM-DCO-A38_SW_PR_ZZ-DR-DC-0011
 Plot Date: 13 June 2019 11:16:27
 This map is based upon Ordnance Survey material with the permission of Ordnance Survey on behalf of the Controller of Her Majesty's Stationery Office © Crown copyright. Unauthorised reproduction infringes Crown copyright and may lead to prosecution or civil proceedings. Highways England 100030649 2019.

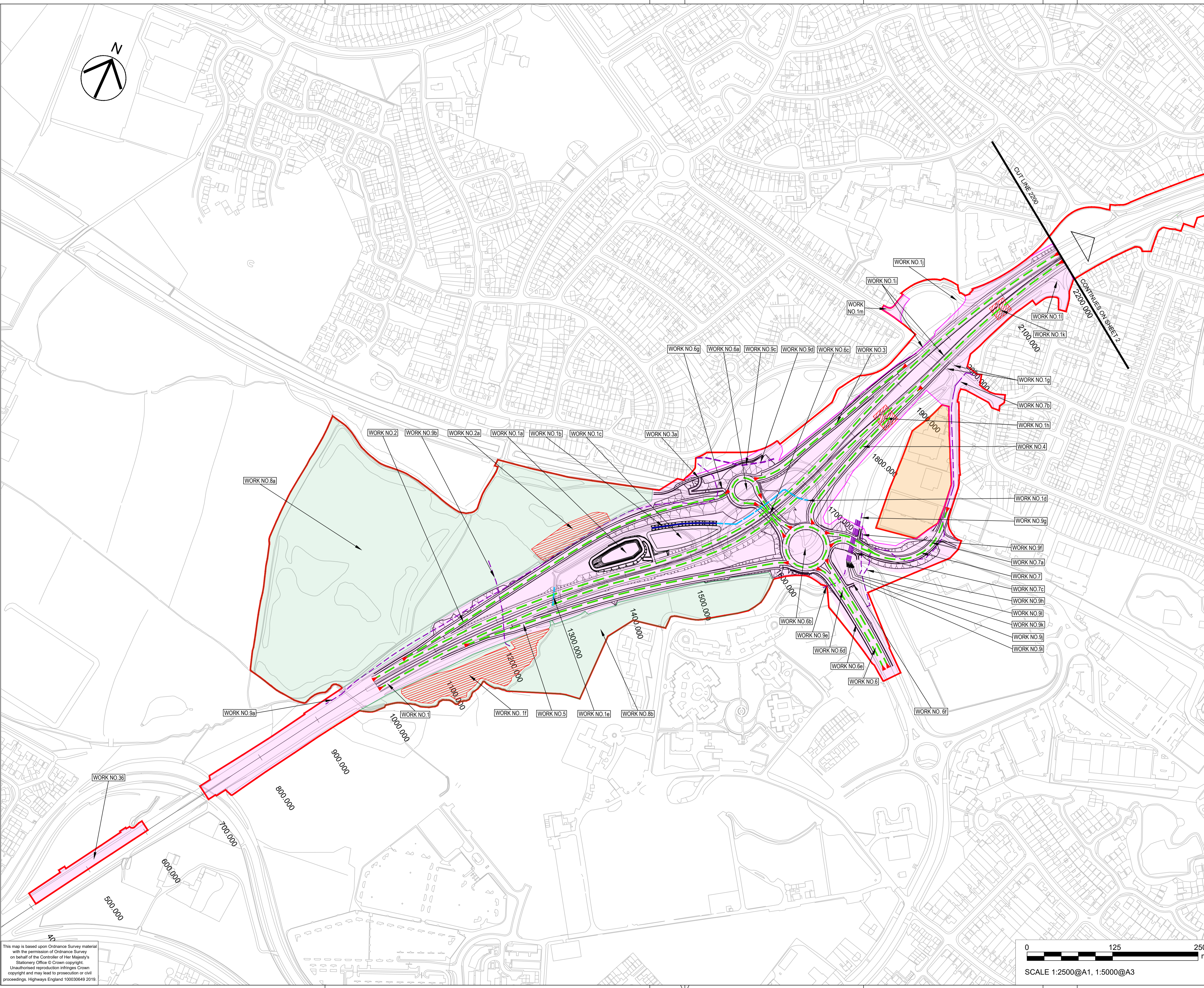

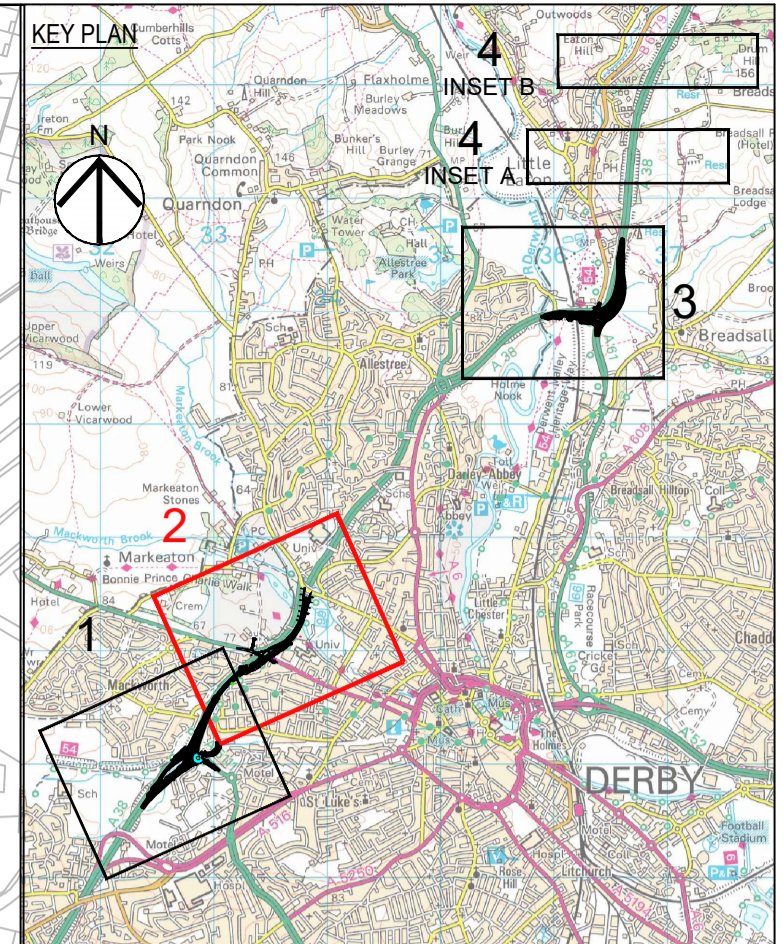
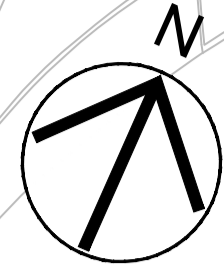

- NOTES**
- THIS DRAWING IS TO BE READ IN CONJUNCTION WITH ALL OTHER RELEVANT DOCUMENTATION.
 - DO NOT SCALE FROM THIS DRAWING. USE ONLY PRINTED DIMENSIONS.
 - ALL DIMENSIONS IN METRES. ALL CHAINAGES, LEVELS AND COORDINATES ARE IN METRES UNLESS DEFINED OTHERWISE.

- KEY:**
- THE DESIGN
 - HIGHWAY WORK CENTRELINE (APPROX)
 - EXTENTS OF LINEAR WORKS
 - LIMITS OF LAND TO BE ACQUIRED OR USED PERMANENTLY OR TEMPORARILY
 - WORKS ITEM LIMIT OF DEVIATION
 - UTILITY DIVERSION CORRIDOR INCLUDING WORKS ITEM LIMIT OF DEVIATION
 - UTILITY DIVERSION CENTRELINE (APPROX)
 - HIGHWAY WORK LIMIT OF DEVIATION
 - ENVIRONMENTAL MITIGATION WORKS
 - AREA NOT INCLUDED WITHIN DCO BOUNDARY
 - PROPOSED CULVERT
 - PROPOSED WATERCOURSE
 - CONSTRUCTION COMPOUND AREA

Amended in response to S51 advice from the Planning Inspectorate.	LF	GS	11/06/19	C02
First Issue	LE	GS	16/04/19	C01
Revision Details	By	Check	Date	Suffix

Purpose of issue

Client
Highways England
Floor 5
Two Colonnade Square
38 Colonnade Circus
Birmingham
B4 6BN



Development Consent Order Number
TR010022

Project Title
**A38
DERBY JUNCTIONS**

Drawing Title
**WORKS PLANS
REGULATION 5(2)(j)
SHEET 2 OF 4**

Designed	Drawn	Checked	Approved	Date
GS	LE	SW	GS	15/04/19
Internal Project No.	Suitability			
60533462	D7			
Scale @ A1	Zone			
1:2500	Whole Scheme			

THIS DOCUMENT HAS BEEN PREPARED PURSUANT TO AND SUBJECT TO THE TERMS OF AECOM'S APPOINTMENT BY ITS CLIENT. AECOM ACCEPTS NO LIABILITY FOR ANY USE OF THIS DOCUMENT OTHER THAN BY ITS ORIGINAL CLIENT OR FOLLOWING AECOM'S EXPRESS AGREEMENT TO SUCH USE, AND ONLY FOR THE PURPOSES FOR WHICH IT WAS PREPARED AND PROVIDED.

Drawing Number	Highways England PIN	Originator	Volume	Rev
HE514503	-ACM	-DCO-		C02
A38_SW_PR_ZZ	-DR-DC-0012			
Location	I Type	I Role	I Number	

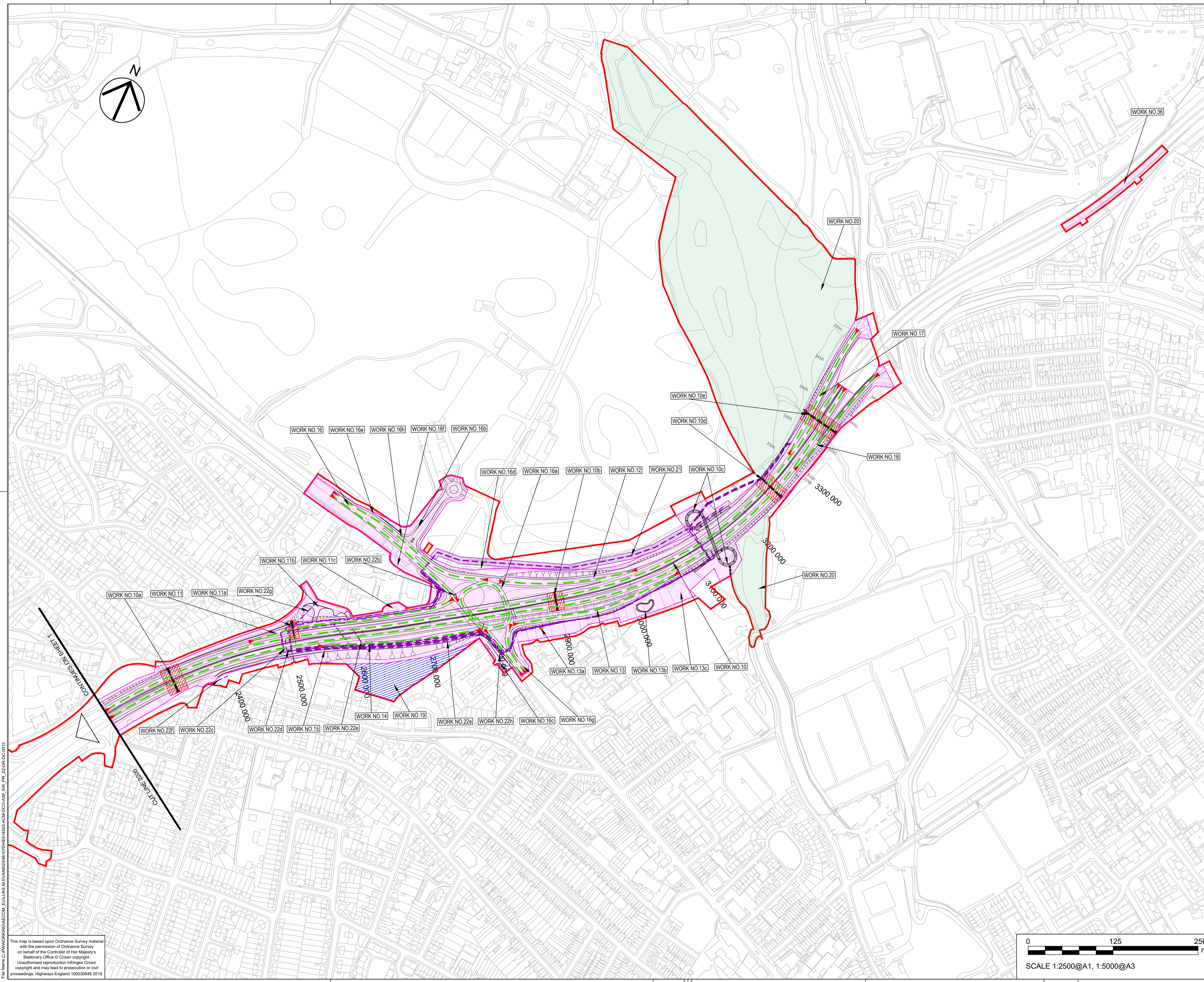

File Name: C:\P\WORKING\AECOM_EULUKE\REVIEWS\046157\HES\4503-ACM-DCO-0012_SW_PR_ZZ-DR-DC-0012
 Plot Date: 13 June 2019 09:14:07
 This map is based upon Ordnance Survey material with the permission of Ordnance Survey on behalf of the Controller of Her Majesty's Stationery Office © Crown copyright. Unauthorised reproduction infringes Crown copyright and may lead to prosecution or civil proceedings. Highways England 100030649 2019.

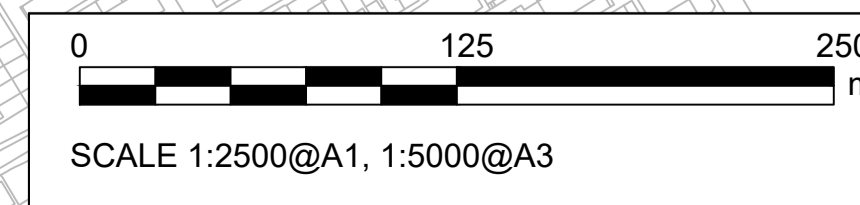

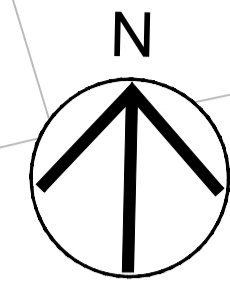

INSETS
A&B

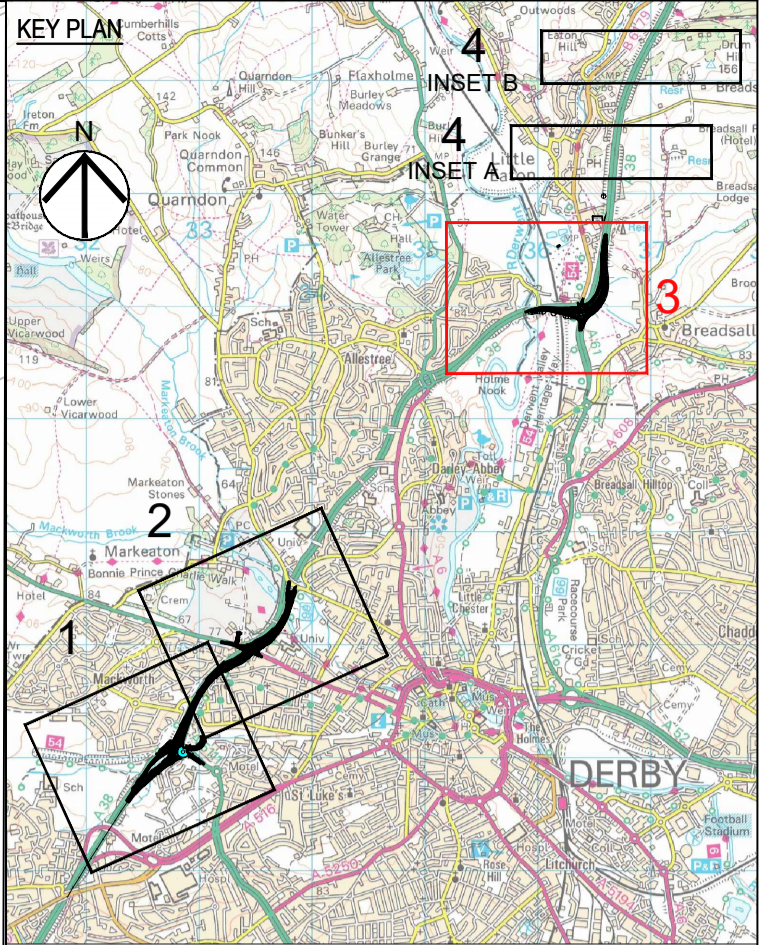

- NOTES
1. THIS DRAWING IS TO BE READ IN CONJUNCTION WITH ALL OTHER RELEVANT DOCUMENTATION.
 2. DO NOT SCALE FROM THIS DRAWING. USE ONLY PRINTED DIMENSIONS.
 3. ALL DIMENSIONS IN METRES. ALL CHAINAGES, LEVELS AND COORDINATES ARE IN METRES UNLESS DEFINED OTHERWISE.

- KEY:
- THE DESIGN
 - HIGHWAY WORK CENTRELINE (APPROX)
 - EXTENTS OF LINEAR WORKS
 - LIMITS OF LAND TO BE ACQUIRED OR USED PERMANENTLY OR TEMPORARILY
 - WORKS ITEM LIMIT OF DEVIATION
 - UTILITY DIVERSION CORRIDOR INCLUDING WORKS ITEM LIMIT OF DEVIATION
 - UTILITY DIVERSION CENTRELINE (APPROX)
 - HIGHWAY WORK LIMIT OF DEVIATION
 - ENVIRONMENTAL MITIGATION WORKS
 - AREA NOT INCLUDED WITHIN DCO BOUNDARY
 - PROPOSED CULVERT
 - PROPOSED WATERCOURSE
 - CONSTRUCTION COMPOUND AREA

Amended in response to S51 advice from the Planning Inspectorate.	LF	GS	11/06/19	C02
First Issue	LE	GS	16/04/19	C01
Revision Details	By	Check	Date	Suffix

Purpose of issue

Client
Highways England
Floor 5
Two Colmore Square
38 Colmore Circus
Birmingham
B4 6BN



Development Consent Order Number
TR010022

Project Title
**A38
DERBY JUNCTIONS**

Drawing Title
**WORKS PLANS
REGULATION 5(2)(j)
SHEET 3 OF 4**

Designed GS	Drawn LE	Checked SW	Approved GS	Date 15/04/19
Internal Project No. 60533462			Suitability D7	
Scale @ A1 1:2500			Zone Whole Scheme	

THIS DOCUMENT HAS BEEN PREPARED PURSUANT TO AND SUBJECT TO THE TERMS OF AECOM'S APPOINTMENT BY ITS CLIENT. AECOM ACCEPTS NO LIABILITY FOR ANY USE OF THIS DOCUMENT OTHER THAN BY ITS ORIGINAL CLIENT OR FOLLOWING AECOM'S EXPRESS AGREEMENT TO SUCH USE, AND ONLY FOR THE PURPOSES FOR WHICH IT WAS PREPARED AND PROVIDED.

Drawing Number HE514503 -ACM	Originator -DCO-	Volume -DR-DC-0013	Rev C02
A38_SW_PR_ZZ		Location	
I Type		I Role	

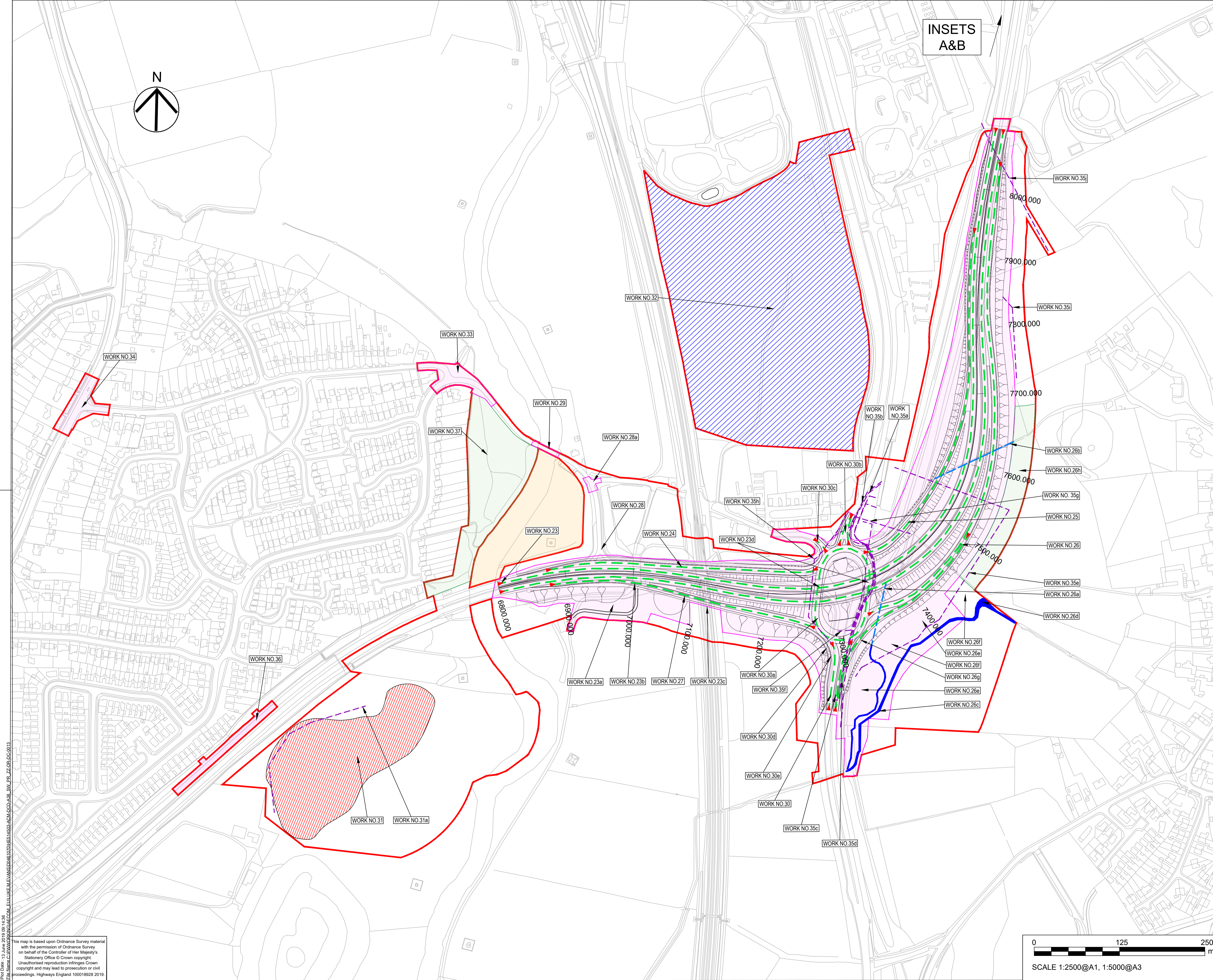
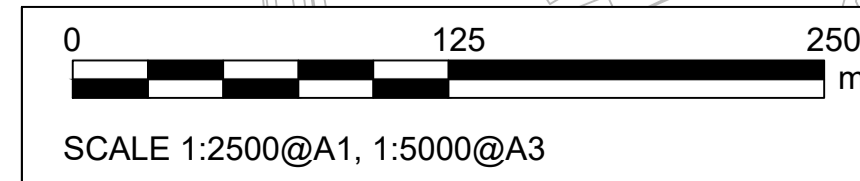

File Name: C:\DWGWORKING\AECOM\ELLULINE\ALEXANDER\04810701\HE514503\ACM\DCO-A38_SW_PR_ZZ\DR-DC-0013
 Plot Date: 15 Jun 2019 09:16:43
 This map is based upon Ordnance Survey material with the permission of Ordnance Survey on behalf of the Controller of Her Majesty's Stationery Office © Crown copyright. Unauthorised reproduction infringes Crown copyright and may lead to prosecution or civil proceedings. Highways England 100018928 2019.

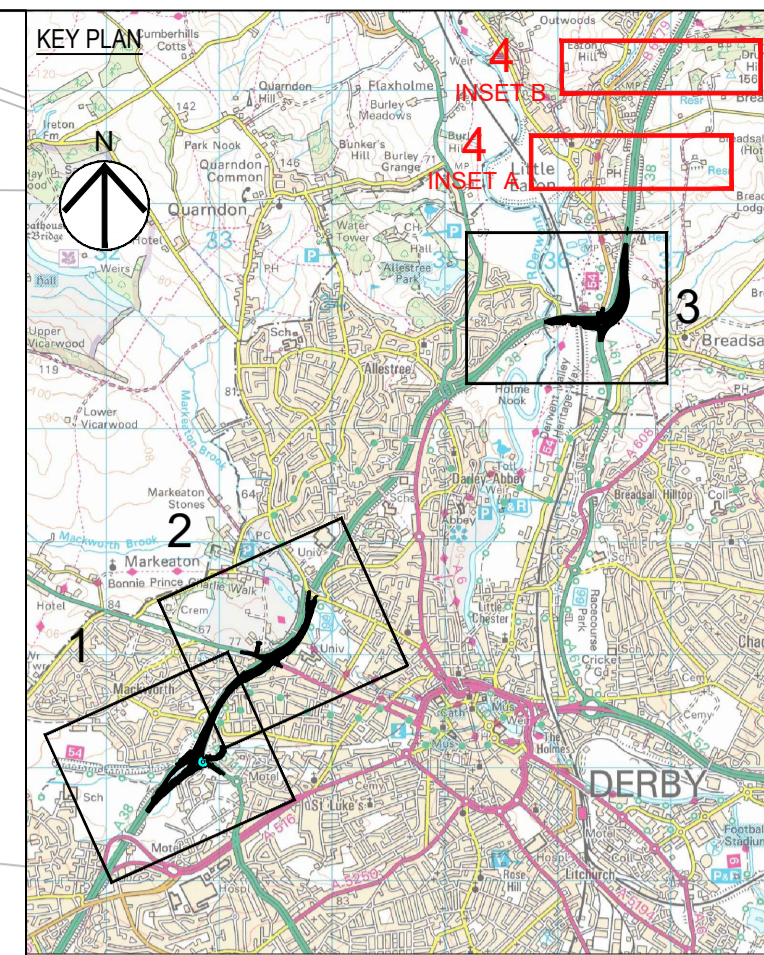
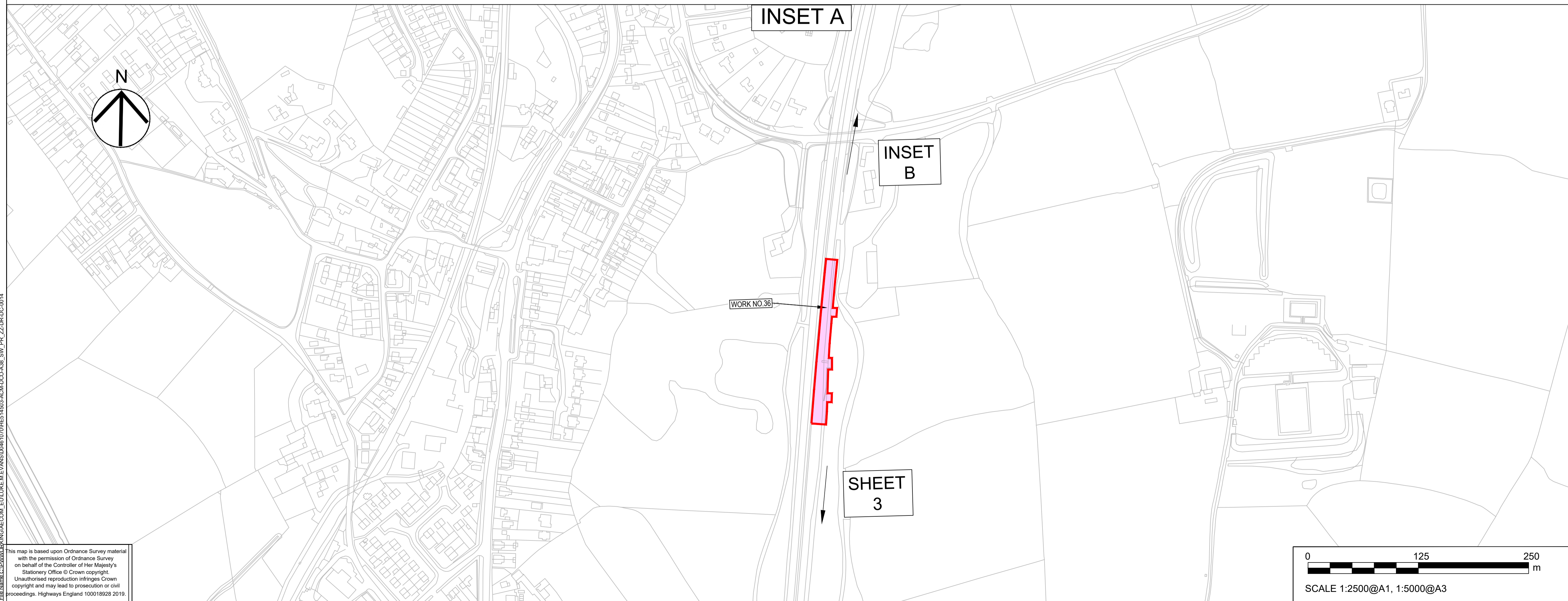
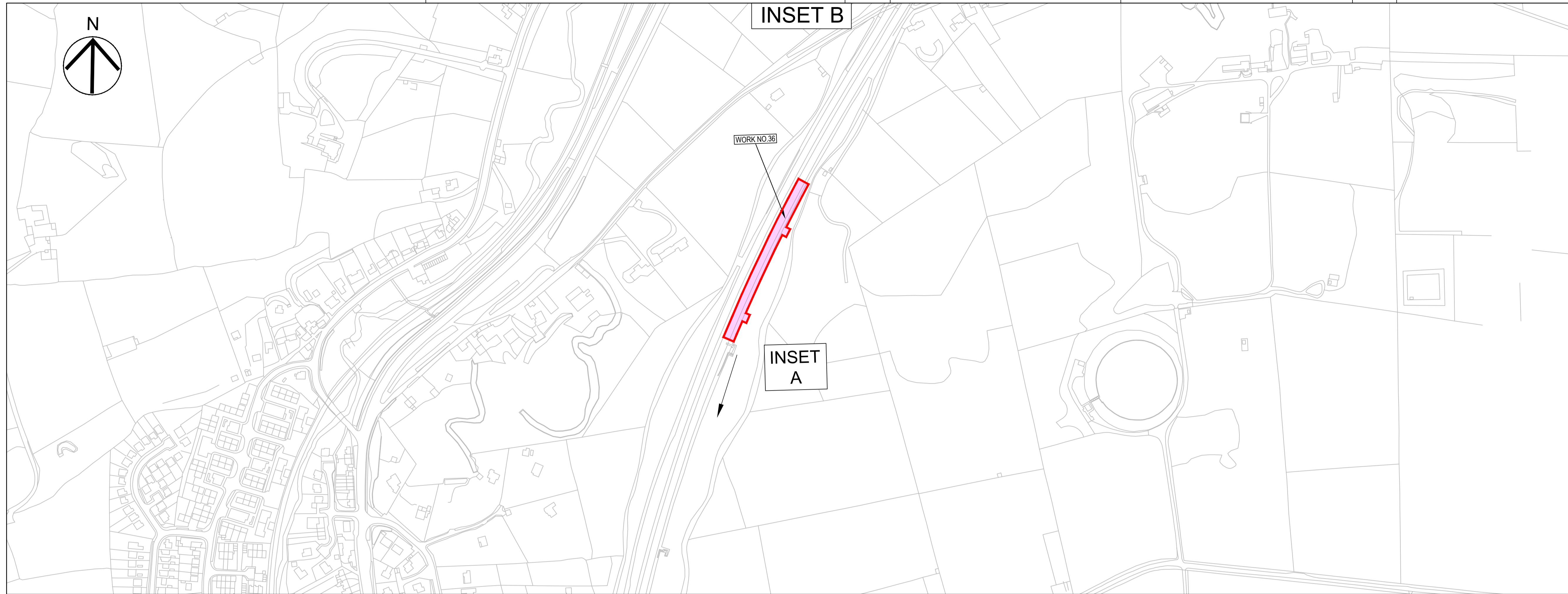

- NOTES**
- THIS DRAWING IS TO BE READ IN CONJUNCTION WITH ALL OTHER RELEVANT DOCUMENTATION.
 - DO NOT SCALE FROM THIS DRAWING. USE ONLY PRINTED DIMENSIONS.
 - ALL DIMENSIONS IN METRES. ALL CHAINAGES, LEVELS AND COORDINATES ARE IN METRES UNLESS DEFINED OTHERWISE.
- KEY:**
- THE DESIGN
 - HIGHWAY WORK CENTRELINE (APPROX)
 - EXTENTS OF LINEAR WORKS
 - LIMITS OF LAND TO BE ACQUIRED OR USED PERMANENTLY OR TEMPORARILY
 - WORKS ITEM LIMIT OF DEVIATION.
 - UTILITY DIVERSION CORRIDOR INCLUDING WORKS ITEM LIMIT OF DEVIATION.
 - UTILITY DIVERSION CENTRELINE (APPROX)
 - HIGHWAY WORK LIMIT OF DEVIATION
 - ENVIRONMENTAL MITIGATION WORKS
 - AREA NOT INCLUDED WITHIN DCO BOUNDARY
 - PROPOSED CULVERT
 - PROPOSED WATERCOURSE
 - CONSTRUCTION COMPOUND AREA

Amended in response to S51 advice from the Planning Inspectorate.	LF	GS	11/06/19	C02
First Issue	LE	GS	16/04/19	C01
Revision Details	By	Check	Date	Suffix

Purpose of issue

Client
Highways England
Floor 5
Two Colmore Square
38 Colmore Circus
Birmingham
B4 6BN



Development Consent Order Number
TR010022

Project Title
**A38
DERBY JUNCTIONS**

Drawing Title
**WORKS PLANS
REGULATION 5(2)(j)
SHEET 4 OF 4**

Designed GS	Drawn LE	Checked SW	Approved GS	Date 15/04/19
Internal Project No. 60533462			Suitability D7	Zone Whole Scheme

THIS DOCUMENT HAS BEEN PREPARED PURSUANT TO AND SUBJECT TO THE TERMS OF AECOM'S APPOINTMENT BY ITS CLIENT. AECOM ACCEPTS NO LIABILITY FOR ANY USE OF THIS DOCUMENT OTHER THAN BY ITS ORIGINAL CLIENT OR FOLLOWING AECOM'S EXPRESS AGREEMENT TO SUCH USE, AND ONLY FOR THE PURPOSES FOR WHICH IT WAS PREPARED AND PROVIDED.			
Drawing Number HE514503 -ACM	Originator -DCO-	Volume -DR-DC-0014	Rev C02
A38_SW_PR_ZZ			
Location	I Type	I Role	I Number

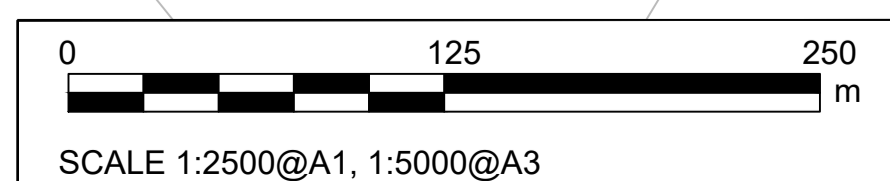

File Name: C:\Users\jmc\OneDrive\Documents\A38_SW_PR_ZZ\DCO-0014
 Plot Date: 15 Jun 2019 09:56:45
 This map is based upon Ordnance Survey material with the permission of Ordnance Survey on behalf of the Controller of Her Majesty's Stationery Office © Crown copyright. Unauthorised reproduction infringes Crown copyright and may lead to prosecution or civil proceedings. Highways England 100018228 2019.